

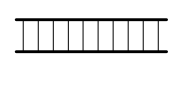

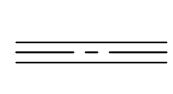

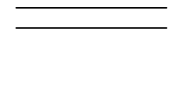

**SAN PABLO CATHOLIC CHURCH  
OFFICE / RECTORY**

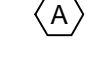

# NOTES AND LEGEND

-  NEW 8" C.M.U. WALL (2HR FIRE RATED) WITH 5/8" STUCCO AT ALL 5/8" EXTERIOR. AT INTERIOR A/C WALLS PROVIDE GYPSUM WALLBOARD ON 1 1/2" METAL FURRING @ 16" O.C. WITH R-7 RIGID INSULATION IN BETWEEN.
-  NEW 3 5/8" 22 GA. METAL STUDS @ 16" O.C. W/ 5/8" GYPSUM WALLBOARD. PROVIDE CEMENT TILE BACKER BOARD WALLS TO RECEIVE TILE. WALLS SHALL BE EXTENDED TO CONCRETE 6" ABOVE CEILING.
-  NEW 3 5/8" 22 GA. METAL STUDS @ 16" O.C. W/ 5/8" GYPSUM WALLBOARD.
-  NEW 3 5/8" 22 GA. METAL STUDS @ 16" O.C. W/ 5/8" GYPSUM WALLBOARD W/ 3 1/2" SOUND BLANKET INSULATION BETWEEN STUDS. WALLS SHALL BE EXTENDED TO CONCRETE FLOOR SLAB.
-  WINDOW TYPE. SEE SHEET A601 FOR ADDITIONAL INFO.
-  DOOR TYPE. SEE SHEET A601 FOR ADDITIONAL INFO.

- WALLS:**
- PGW PAINTED GYPSUM WALLBOARD.
  - PTW-1 PORCELAIN TILE ON TILE BACKER BOARD 48" HIGH. (PROVIDE \$3.00 PER SF. ALLOWANCE FOR MATERIAL ONLY. INSTALLATION AND INSTALLATION MATERIAL TO BE INCLUDED IN BID).
  - PTW-2 PORCELAIN TILE ON TILE BACKER BOARD AT SHOWER ENCLOSURE
  - WST SMOOTH STUCCO FINISH ON CMU
- BASE:**
- PB PORCELAIN BASE ON TILE BACKER BOARD.
  - WD 1/2" x 6" PAINT GRADE WOOD BASE.
  - BST SMOOTH STUCCO FINISH ON CMU

- FLOOR:**
- FPT PORCELAIN TILE SELECTED BY OWNER (.5 WET COEFFICIENT OF FRICTION). PROVIDE \$3.00 PER S.F. MATERIAL ONLY ALLOWANCE INSTALLATION AND INSTALLATION MATERIAL TO BE INCLUDED IN BID.
  - FSC SEALED CONCRETE SLAB.
- NOTES:**
1. SEE REFLECTED CEILING PLANS AND INTERIOR ELEVATIONS FOR ADDITIONAL INFORMATION
  2. PROVIDE 1" RECESS AT FLOOR SLAB OR SLOPE SLAB TO DRAIN AT TOILETS. SEE STRUCTURAL DRAWINGS. PROVIDE 1/8" PER FT. SLOPE (MIN.) TO FLOOR DRAIN.
  3. GENERAL CONTRACTOR SHALL COORDINATE ALL MASONRY OPENINGS WITH DOORS AND WINDOWS MANUFACTURER PRIOR TO COMMENCEMENT OF WORK.
  4. EXTERIOR CMU WALLS BOARDING WALLS SHALL BE 2HR FIRE RATED.
  5. GYPSUM BOARD FINISH TO BE LEVEL (4).

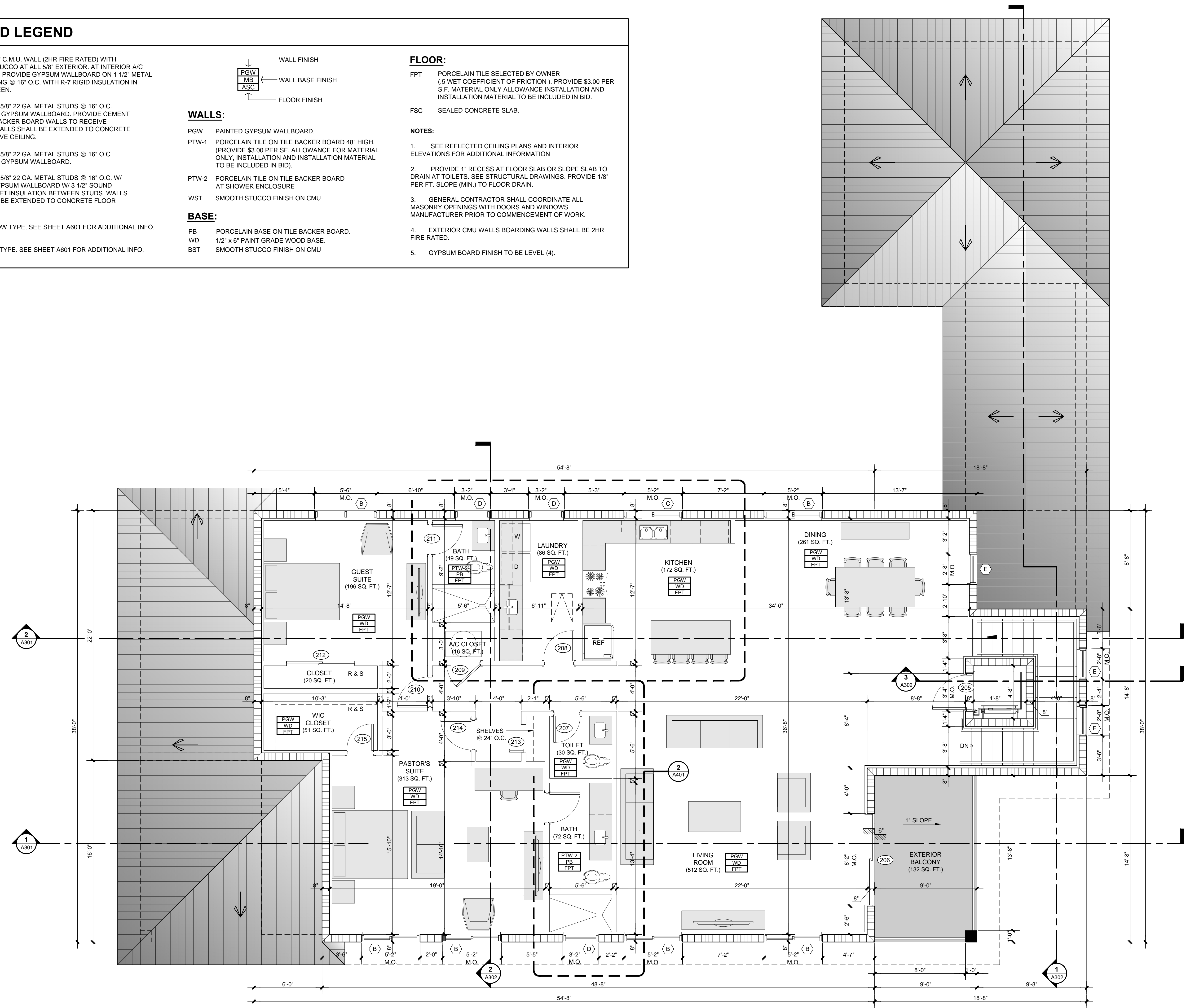

IN ASSOCIATION WITH:

PROFESSIONAL SEAL:

Alberto Llorente  
 AR-0012031

PROJECT:  
 NEW PARISH OFFICES  
 AND RECTORY AT:  
**SAN PABLO CATHOLIC CHURCH**  
 550 122nd STREET OCEANSIDE  
 MILE MARKER 53.5  
 MARATHON, FLORIDA 33050  
 DATE ISSUE DESCRIPTION

DRAWING INFORMATION:  
 SHEET TITLE:  
 PROPOSED SECOND FLOOR  
 (RECTORY)

DELIVERY DATE: 04.01.2019



DRAWN BY: J.B.

CHECKED BY: A.L.L.

REF NUMBER:

SHEET NO. **A103**  
 5 of 19

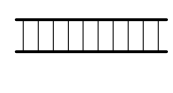
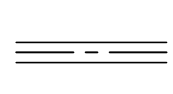
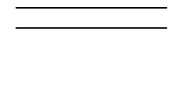
**NOTES AND LEGEND**

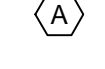
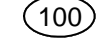
-  NEW 8" C.M.U. WALL (2HR FIRE RATED) WITH 5/8" STUCCO AT ALL 5/8" EXTERIOR. AT INTERIOR A/C WALLS PROVIDE GYPSUM WALLBOARD ON 1 1/2" METAL FURRING @ 16" O.C. WITH R-7 RIGID INSULATION IN BETWEEN.
-  NEW 3 5/8" 22 GA. METAL STUDS @ 16" O.C. W/ 5/8" GYPSUM WALLBOARD. PROVIDE CEMENT TILE BACKER BOARD WALLS TO RECEIVE TILE. WALLS SHALL BE EXTENDED TO CONCRETE 6" ABOVE CEILING.
-  NEW 3 5/8" 22 GA. METAL STUDS @ 16" O.C. W/ 5/8" GYPSUM WALLBOARD.
-  NEW 3 5/8" 22 GA. METAL STUDS @ 16" O.C. W/ 5/8" GYPSUM WALLBOARD W/ 3 1/2" SOUND BLANKET INSULATION BETWEEN STUDS. WALLS SHALL BE EXTENDED TO CONCRETE FLOOR SLAB.
-  WINDOW TYPE. SEE SHEET A601 FOR ADDITIONAL INFO.
-  DOOR TYPE. SEE SHEET A601 FOR ADDITIONAL INFO.

- WALLS:**
- PGW PAINTED GYPSUM WALLBOARD.
  - PTW-1 PORCELAIN TILE ON TILE BACKER BOARD 48" HIGH. (PROVIDE \$3.00 PER SF. ALLOWANCE FOR MATERIAL ONLY. INSTALLATION AND INSTALLATION MATERIAL TO BE INCLUDED IN BID).
  - PTW-2 PORCELAIN TILE ON TILE BACKER BOARD AT SHOWER ENCLOSURE
  - WST SMOOTH STUCCO FINISH ON CMU
- BASE:**
- PB PORCELAIN BASE ON TILE BACKER BOARD.
  - WD 1/2" x 6" PAINT GRADE WOOD BASE.
  - BST SMOOTH STUCCO FINISH ON CMU

- FLOOR:**
- FPT PORCELAIN TILE SELECTED BY OWNER (.5 WET COEFFICIENT OF FRICTION). PROVIDE \$3.00 PER S.F. MATERIAL ONLY ALLOWANCE INSTALLATION AND INSTALLATION MATERIAL TO BE INCLUDED IN BID.
  - FSC SEALED CONCRETE SLAB.
- NOTES:**
1. SEE REFLECTED CEILING PLANS AND INTERIOR ELEVATIONS FOR ADDITIONAL INFORMATION
  2. PROVIDE 1" RECESS AT FLOOR SLAB OR SLOPE SLAB TO DRAIN AT TOILETS. SEE STRUCTURAL DRAWINGS. PROVIDE 1/8" PER FT. SLOPE (MIN.) TO FLOOR DRAIN.
  3. GENERAL CONTRACTOR SHALL COORDINATE ALL MASONRY OPENINGS WITH DOORS AND WINDOWS MANUFACTURER PRIOR TO COMMENCEMENT OF WORK.
  4. EXTERIOR CMU WALLS BOARDING WALLS SHALL BE 2HR FIRE RATED.
  5. GYPSUM BOARD FINISH TO BE LEVEL (4).

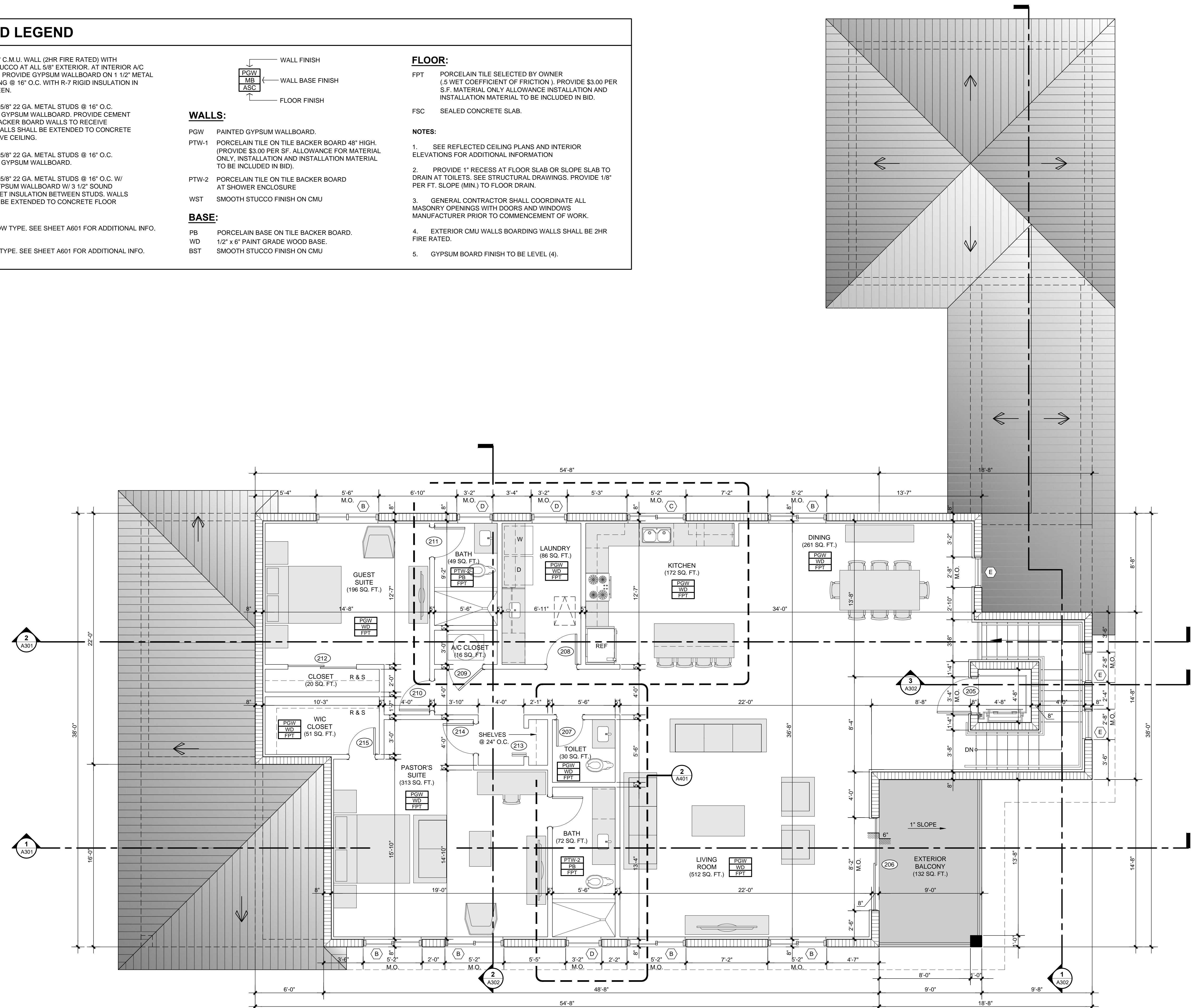

PROFESSIONAL SEAL:

Alberto Llorente  
AR-0012031

PROJECT:  
NEW PARISH OFFICES  
AND RECTORY AT:  
**SAN PABLO  
CATHOLIC  
CHURCH**  
550 122nd STREET OCEANSIDE  
MILE MARKER 53.5  
MARATHON, FLORIDA 33050  
DATE ISSUE DESCRIPTION

DRAWING INFORMATION:  
SHEET TITLE:  
PROPOSED SECOND FLOOR  
(RECTORY)

DELIVERY DATE: 04.01.2019  
DRAWN BY: J.B.  
CHECKED BY: A.L.L.  
REF NUMBER:

SHEET NO. **A103**  
5 of 19